



Case 1

Can you diagnose it?

Check the correct answer on page 106



Figure 1a: Clinical picture

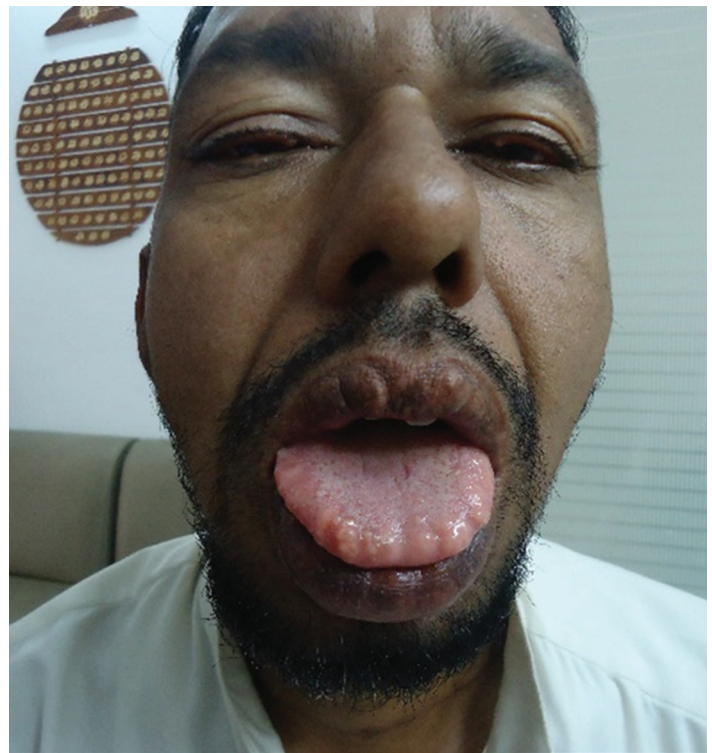

Figure 1b: Clinical picture

33-yr old male was referred from ENT department for multiple soft swellings on eyelids, tongue and lips since his early childhood. He was under evaluation for difficulty in swallowing and was found to have similar swellings in upper GI tract. He has noticed gradual progression in number and size of these soft swellings with coarseness of facial features.

General physical examination revealed tall, thin built man with high palate arch. Facial features are shown in fig 1(a) & (b) and histopathology of biopsy from mucosal nodule is depicted in fig 2.

1. What is your diagnosis?
2. What next investigation is warranted to detect life threatening association?

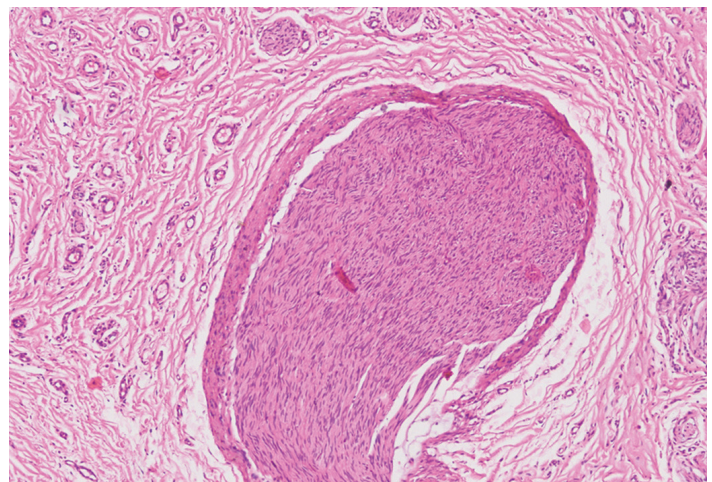

Figure 2: Histopathology

Case 2

Correlate these images and give your diagnosis.

Check the correct answer on page 106



Figure 1: Clinical picture

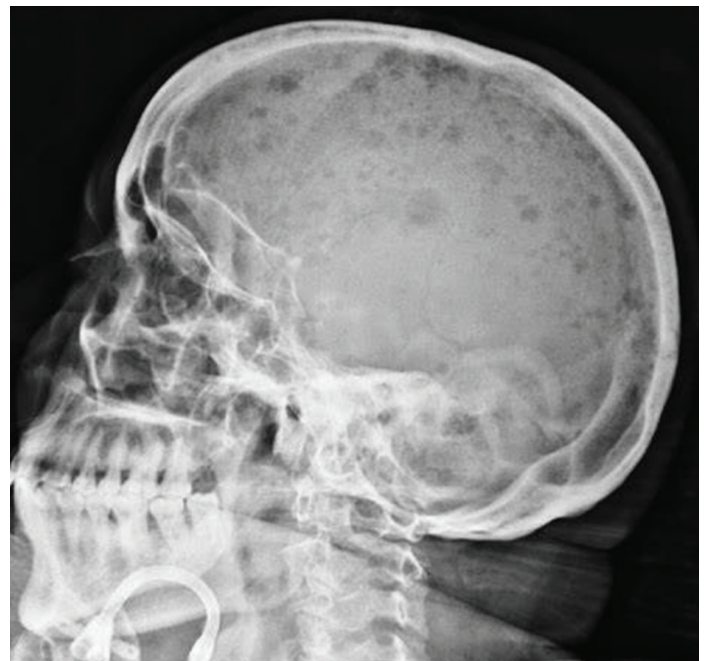

Figure 2: X-ray skull

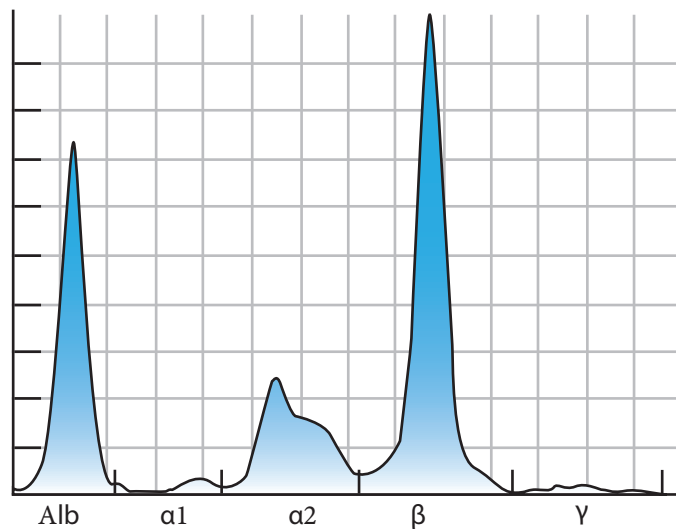

Figure 3: Electrophoresis